Harmonica en C - Rythmique (Diatonique)

A

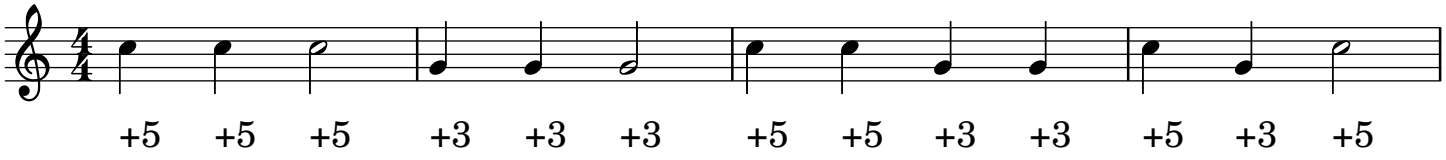

B

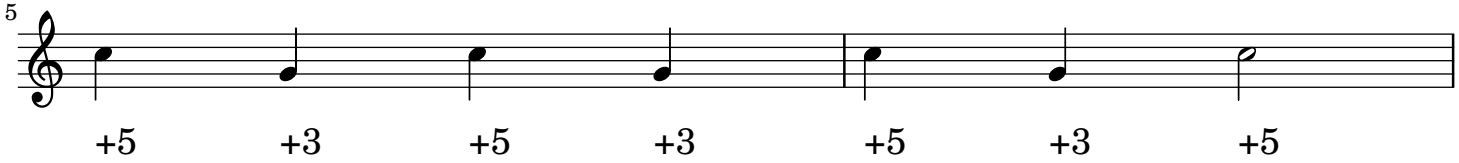

C

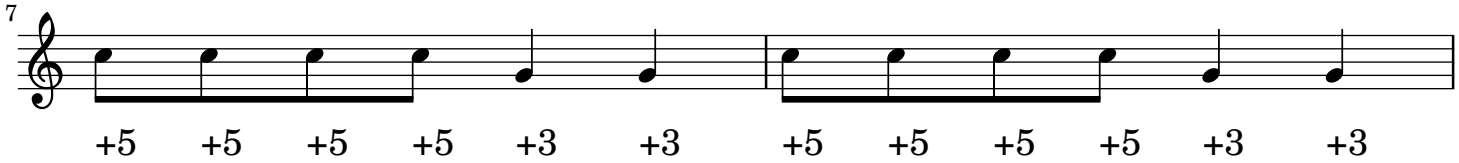

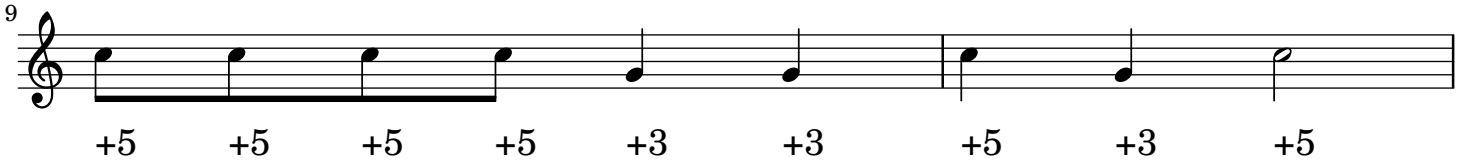

D

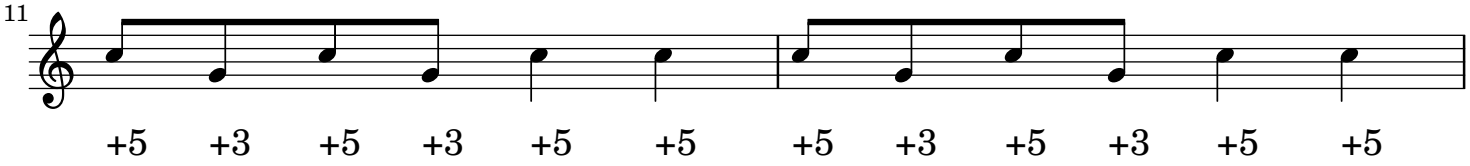

E

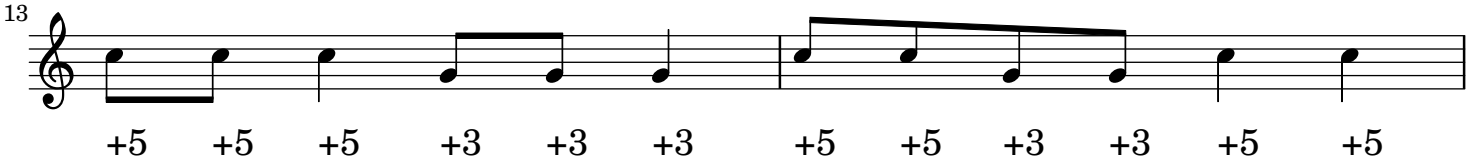

F

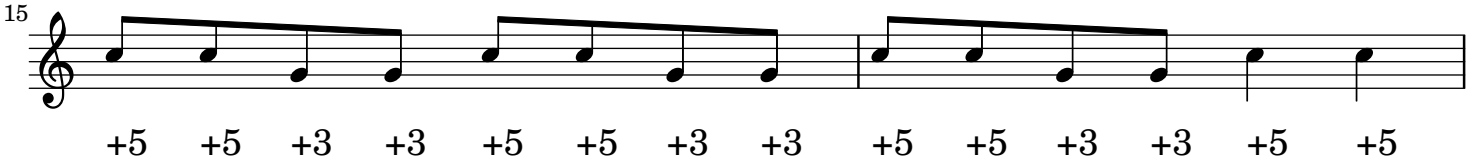
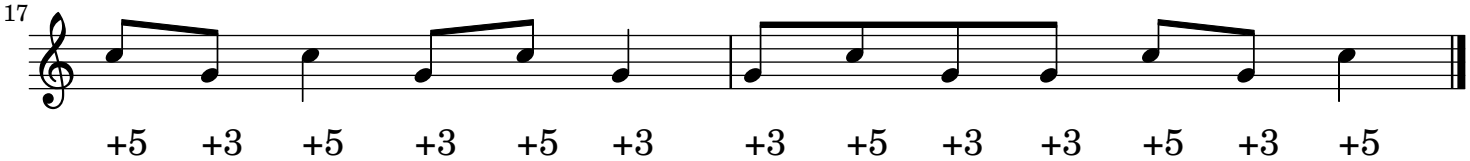
G